

# MULTI-SHOOT SEEDING: TITAN OPENER SYSTEM

## 1: CHOOSE YOUR HOLDER



**620-HLD-5000**

THIS TITAN HOLDER FITS:  
47° AND 50° C-SHANK



**628-HLD-5000**

THIS TITAN HOLDER FITS:  
MORRIS MAXIM EDGE ON &  
BOURGAULT PHD SHANKS

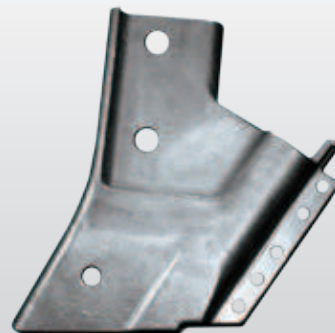

**688-HLD-5000**

THIS TITAN HOLDER FITS:  
HORSCH 84° SHANK

## 2: CHOOSE YOUR SEED SHOE



**620-SSH-1000\*\***



4" outside to outside (2-3/4" center to center) seed spread is placed above the center placed fertilizer trench.



**620-SSH-4000\*\***



6" outside to outside (4" center to center) seed spread is placed above the center placed fertilizer trench.



**620-SSH-6000\*\***



8" outside to outside (6" center to center) seed spread is placed above the center placed fertilizer trench.



*Drawing for illustration purposes only. All measurements shown are approximate. Results may vary with multiple factors including soil conditions, ground speed, application rates, fan speeds and more. In less than ideal conditions, mixing between seed and fertilizer may occur. For more information please refer to precautions and risk factors on page 22-23.*